UCONN | UNIVERSITY OF CONNECTICUT

OFFICE OF BUDGET, PLANNING AND INSTITUTIONAL RESEARCH

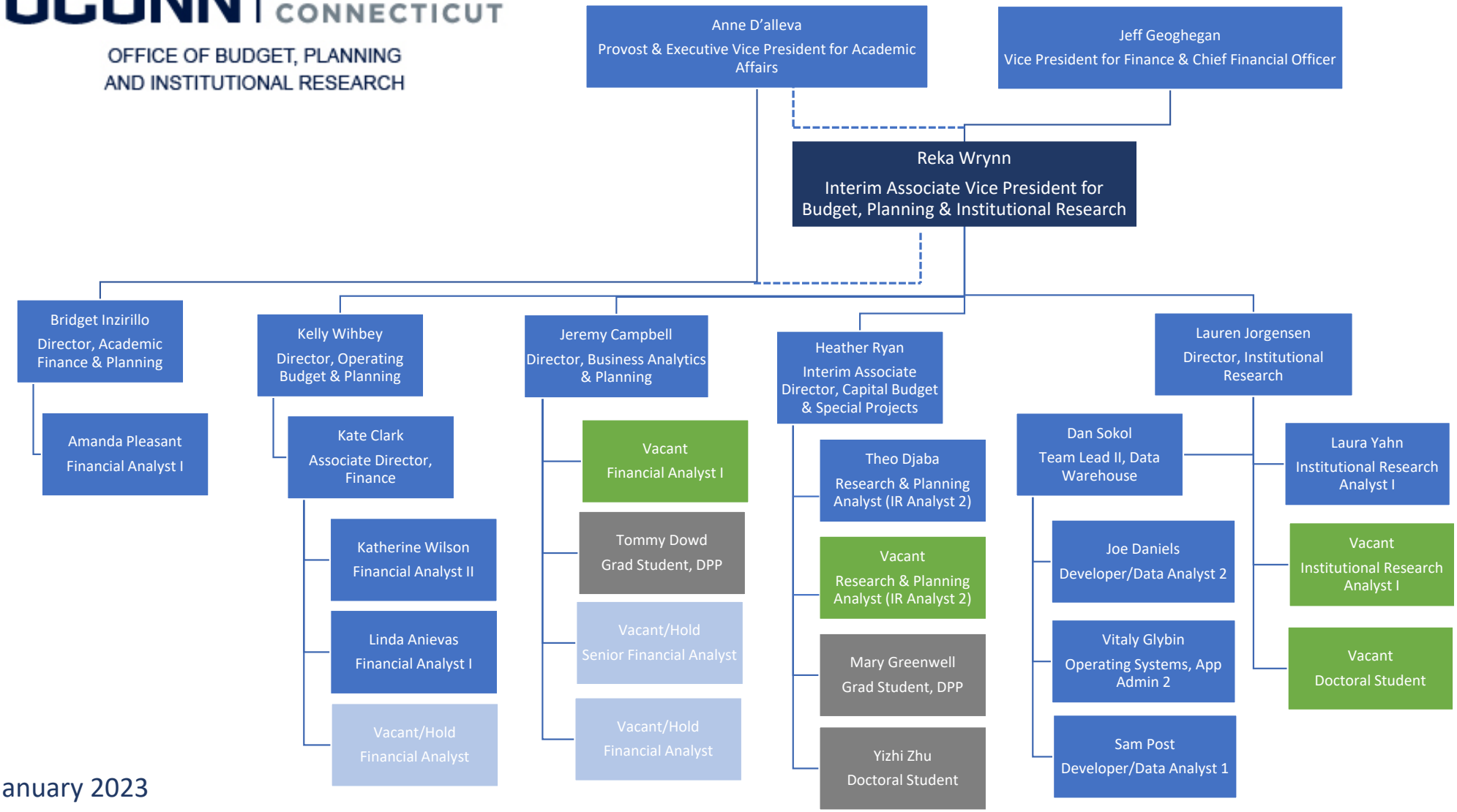

January 2023